

A PUBLIC AUCTION



64 ROOSEVELT TERRACE

- SINGLE FAMILY CAPE STYLE HOME
- ±950 S/F OF TOTAL LIVING AREA
- CORNER LOT
- PARCEL ID: 10366-0015
- ZONED: RESIDENTIAL A

- (2) BEDROOMS & (1) BATH
- FORCED WARM AIR HEAT
- FULL BASEMENT
- LAND AREA: ±9,990 S/F
- ASSESSED VALUE: \$91,100.00

TERMS OF SALE

\$5,000.⁰⁰ DEPOSIT CERTIFIED CHECK, BANK CHECK OR MONEY ORDER.
MADE PAYABLE TO THE CITY OF SPRINGFIELD.
5% BUYERS PREMIUM APPLIES.
OTHER TERMS TO BE ANNOUNCED AT TIME OF SALE.

Aaron Posnik

AUCTIONEERS • APPRAISERS

★ LOCATED IN BAY NEIGHBORHOOD

Corporate Office
83 State Street
Springfield, MA 01103
413-733-5238 Fax 731-5946
MA Auc. Lic. #161

Aaron Posnik & Co., Inc.
Established 1932

Branch Office
P.O. Box 247
Malvern (Philadelphia), PA 19355
610-853-6655 Fax 853-6633
PA Auc. Lic. #AY000241L

• www.posnik.com • Toll Free 1-877-POSNIK-1 (767-6451) • E-mail: info@posnik.com •

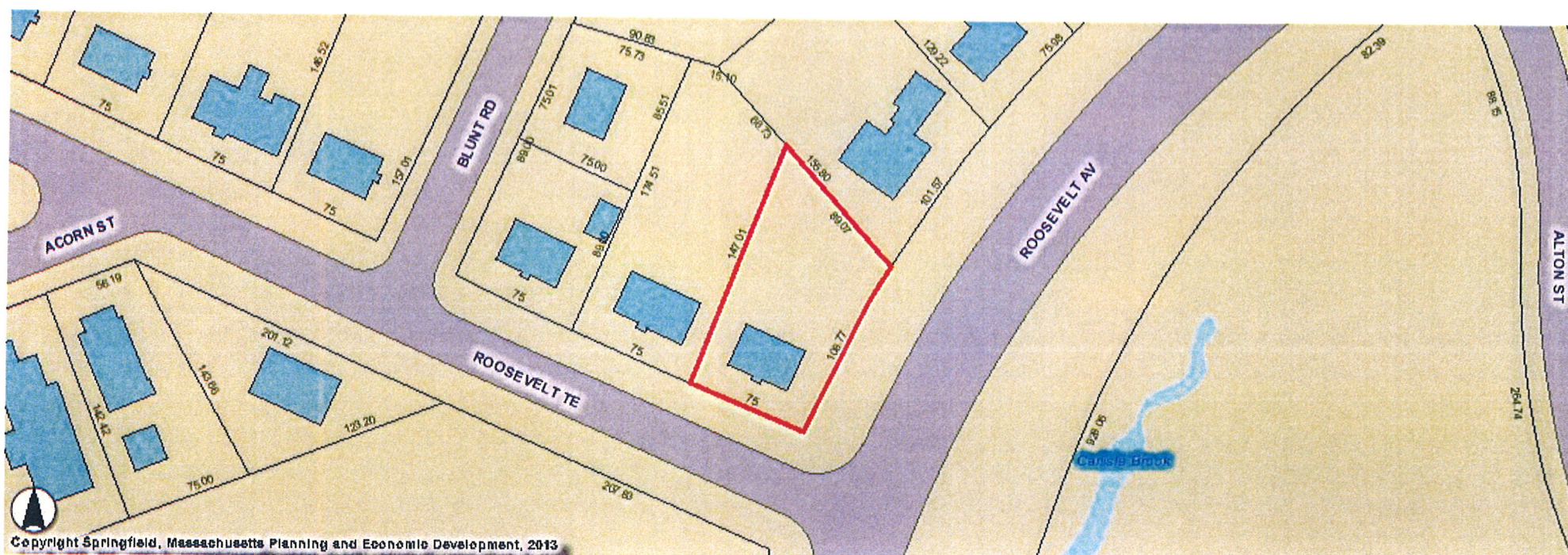

Springfield, Massachusetts



HOME

RESIDENTS

BUSINESS

LEISURE

GOVERNMENT

CALENDAR

Home / Finance / Assessors / [Assessors Database Search](#) / Results**COMMERCIAL PROPERTY RECORD CARD****CITY OF SPRINGFIELD**

Situe: 64 ROOSEVELT TE

Map ID: 103660015

Class:

Card: 1 1 of 1

Assessed Owner

SPRINGFIELD CITY OF

General Information

Living Units: 1
 Neighborhood: 115
 Alternate:
 Vol / Pg:
 District: COS
 Zoning: R1
 Class: E

Photo

No photo available

Diagram

Descriptor/Area

A: 950 sqft

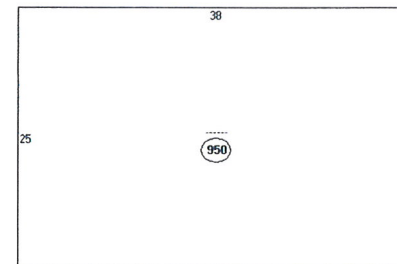
[Click to view enlarged version](#)**Land Information**

Type	Size	Influence Factors	Influence %	Value
PRIMARY	SQUARE FOOT	9,989		20,820

Total Acres: 0.2293

Assessment Information

	Assessed	Appraised	Cost	Income	Market
Land	20,800	20,800	20,800		20,800
Building	70,300	70,300	53,500		70,300
Total	91,100	91,100	74,300	0	91,100

Value Flag: MARKET APPROACH

